

SURVEYORS CERTIFICATE

This map correctly represents a survey made by me or under my direction in conformance with the requirements of the Survey Recording Act at the request of **SUNSHINE VALLEY FARMS** in June of 1976.

Jerold D. O'Hare
JEROLD D. O'HARE
Licensed Land Surveyor
License No. 9606
July 7, 1976

TRACT A

A portion of the SW 1/4 NW 1/4 and of the N 1/2 SW 1/4 of Section 5 and a portion of the SE 1/4 NE 1/4 of Section 6, ALL BEING in Township 19 North, Range 17 East, W.M., Kittitas County, Washington and all of which is bounded by a line described as follows: Beginning at the Northwest corner of said SW 1/4 NW 1/4 of said Section 5, thence S 89° 17' 54" E along the north boundary of said SW 1/4 NW 1/4, 32.17 feet; thence S 1° 06' 35" E, 48.63 feet; thence S 20° 47' 28" E, 522.50 feet to the true point of beginning; thence S 48° 36' 32" W, 367.92 feet; thence S 5° 11' 53" E, 247.10 feet; thence S 10° 07' 07" W, 479.61 feet; thence S 14° 02' 07" W, 470.18 feet; thence S 13° 26' 50" E, 109.90 feet; thence S 8° 04' 10" W, 277.89 feet; thence N 87° 39' 14" E, 1541.35 feet; thence N 38° 51' 21" W, 229.89 feet; thence N 2° 50' 21" W, 341.43 feet; thence N 6° 43' 39" E, 356.18 feet; thence N 12° 47' 11" W, 177.34 feet; thence N 18° 46' 41" W, 269.25 feet; thence N 36° 01' 01" W, 191.28 feet; thence N 28° 39' 51" W, 140.97 feet; thence N 56° 17' 26" W, 457.13 feet; thence N 76° 57' 13" W, 198.79 feet; thence S 81° 06' 17" W, 236.79 feet to the true point of beginning.

LOT 1A

That portion of the SW 1/4 NW 1/4 of Section 5, Township 19 North, Range 17 East, W.M., Kittitas County, Washington which is bounded by a line described as follows: Beginning at the Northwest corner of said SW 1/4 NW 1/4 of said Section 5, thence S 89° 17' 54" E along the north boundary of said SW 1/4 NW 1/4, 32.17 feet; thence S 1° 06' 35" E, 48.63 feet; thence S 20° 47' 28" E, 522.50 feet to the true point of beginning; thence N 81° 6' 17" E, 236.79 feet; thence S 76° 57' 13" E, 198.79 feet; thence S 56° 17' 26" E, 457.13 feet; thence S 28° 39' 51" E, 140.97 feet; thence S 36° 1' 1" E, 191.28 feet; thence S 87° 7' 28" W, 1084.35 feet; thence N 9° 11' 53" W, 247.10 feet; thence N 18° 36' 32" E, 367.92 feet to the true point of beginning.

LOT 2A

That portion of the SW 1/4 NW 1/4 and that portion of the NW 1/4 SW 1/4 of Section 5, Township 19 North, Range 17 East, W.M., Kittitas County, Washington which is bounded by a line described as follows: Beginning at the northwest corner of said SW 1/4 NW 1/4, thence S 89° 17' 54" E along the north boundary of said SW 1/4 NW 1/4, 32.17 feet; thence S 1° 06' 35" E, 48.63 feet; thence S 20° 47' 28" E, 522.50 feet; thence S 18° 36' 32" W, 367.92 feet; thence S 5° 11' 53" E, 247.10 feet to the true point of beginning; thence S 10° 07' 07" W, 479.61 feet; thence N 88° 55' 13" E, 1284.61 feet; thence N 6° 43' 39" E, 75.00 feet; thence N 12° 47' 11" W, 177.34 feet; thence N 18° 46' 41" W, 269.25 feet; thence S 76° 57' 13" W, 198.79 feet to the true point of beginning.



SCALE: 1" = 200'
• SET 5/8" STEEL ROD
W/ ALUM. CAP

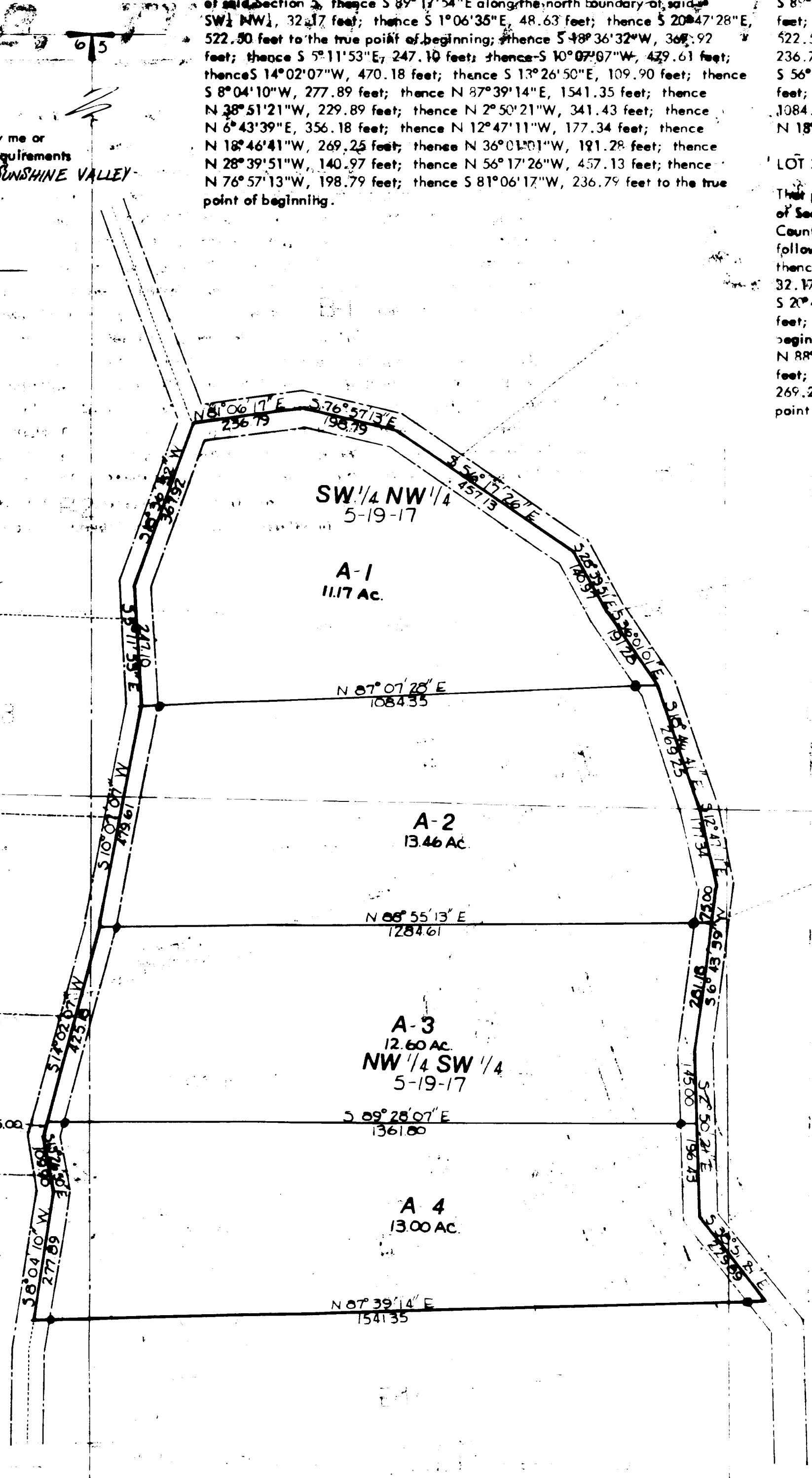

AUDITORS CERTIFICATE

Filed this 6th day of April 1977 in Book 3 of Surveys at page 54 through 63 at the request of Jerold D. O'Hare.

Marion Martha Jay D. Worn
Marion Martha Jay D. Worn
Kittitas County Auditor
Deputy

LOT 3A

A portion of the N 1/2 SW 1/4 of Section 5 and a portion of the NE 1/4 SE 1/4 of Section 6, ALL BEING in Township 19 North, Range 17 East, W.M., Kittitas County, Washington and all of which is bounded by a line described as follows: Beginning at the northwest corner of the SW 1/4 NW 1/4 of said Section 5, thence S 89° 17' 54" E along the north boundary of said SW 1/4 NW 1/4, 32.17 feet; thence S 1° 06' 35" E, 48.63 feet; thence S 20° 47' 28" E, 522.50 feet; thence S 18° 36' 32" W, 367.92 feet; thence S 5° 11' 53" E, 247.10 feet; thence S 10° 07' 07" W, 479.61 feet to the true point of beginning; thence S 14° 02' 07" W, 470.18 feet; thence S 89° 28' 07" E, 1361.80 feet; thence N 2° 50' 21" W, 145.00 feet; thence N 6° 43' 39" E, 281.18 feet; thence S 88° 55' 13" W, 1284.61 feet to the true point of beginning.

LOT 4A

A portion of the N 1/2 SW 1/4 of Section 5 and a portion of the NE 1/4 SE 1/4 of Section 6, ALL BEING in Township 19 North, Range 17 East, W.M., Kittitas County, Washington and all of which is bounded by a line described as follows: Beginning at the northwest corner of the SW 1/4 NW 1/4 of said Section 5, thence S 89° 17' 54" E along the north boundary of said SW 1/4 NW 1/4, 32.17 feet; thence S 1° 06' 35" E, 48.63 feet; thence S 20° 47' 28" E, 522.50 feet; thence S 18° 36' 32" W, 367.92 feet; thence S 5° 11' 53" E, 247.10 feet; thence S 10° 07' 07" W, 479.61 feet; thence S 14° 02' 07" W, 470.18 feet to the true point of beginning; thence S 14° 02' 07" W, 45.00 feet; thence S 13° 26' 50" E, 109.90 feet; thence S 8° 04' 10" W, 277.89 feet; thence N 87° 39' 14" E, 1541.35 feet; thence N 38° 51' 21" W, 229.89 feet; thence N 2° 50' 21" W, 196.43 feet; thence N 89° 28' 07" W, 1361.80 feet to the true point of beginning.

SURVEYORS CERTIFICATE

This map correctly represents a survey made by me or under my direction in conformance with the requirements of the Survey Recording Act at the request of SUNSHINE VALLEY FARMS in June of 1976.

Jerrold D. O'Hare
JEROLD D. O'HARE

Licensed Land Surveyor
License No. 9606
July 7, 1976

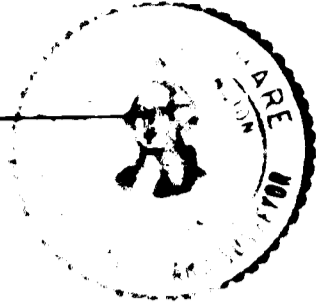

AUDITORS CERTIFICATE

Filed this 6th day of April 1977 in Book 3 of Surveys at page 85 at the request of Jerrold D. O'Hare.

Maxine Darter, Deputy
Kittitas County Auditor

TRACT B

A portion of the S 1/2 NW 1/4 of Section 5, Township 19 North, Range 17 East, W.M., Kittitas County, Washington which is bounded by a line described as follows: Beginning at the northwest corner of the SW 1/4 NW 1/4 of said Section 5, thence S 89° 18' 27" E, 32.17 feet along the north boundary of said SW 1/4 NW 1/4 to the true point of beginning; thence S 1° 06' 35" E, 48.63 feet; thence S 20° 47' 28" E, 522.50 feet; thence N 81° 06' 17" E, 236.79 feet; thence S 76° 57' 13" E, 198.79 feet; thence S 56° 17' 26" E, 457.13 feet; thence S 28° 39' 51" E, 140.97 feet; thence S 36° 01' 01" E, 104.00 feet; thence N 67° 57' 27" E, 705.99 feet; thence S 23° 23' 55" E, 173.00 feet; thence S 70° 10' 55" E, 141.14 feet; thence S 0° 53' 52" W, 144.06 feet; thence S 53° 45' 28" E, 360.34 feet; thence S 79° 06' 30" E, 165.83 feet; thence S 84° 27' 45" E, 195.87 feet; thence N 0° 17' 44" W, 1324.23 feet; thence N 89° 18' 27" W, 2618.45 feet to the true point of beginning.

SCALE: 1" = 200'
SET 5/8" STEEL ROD
W/ ALUM. CAP

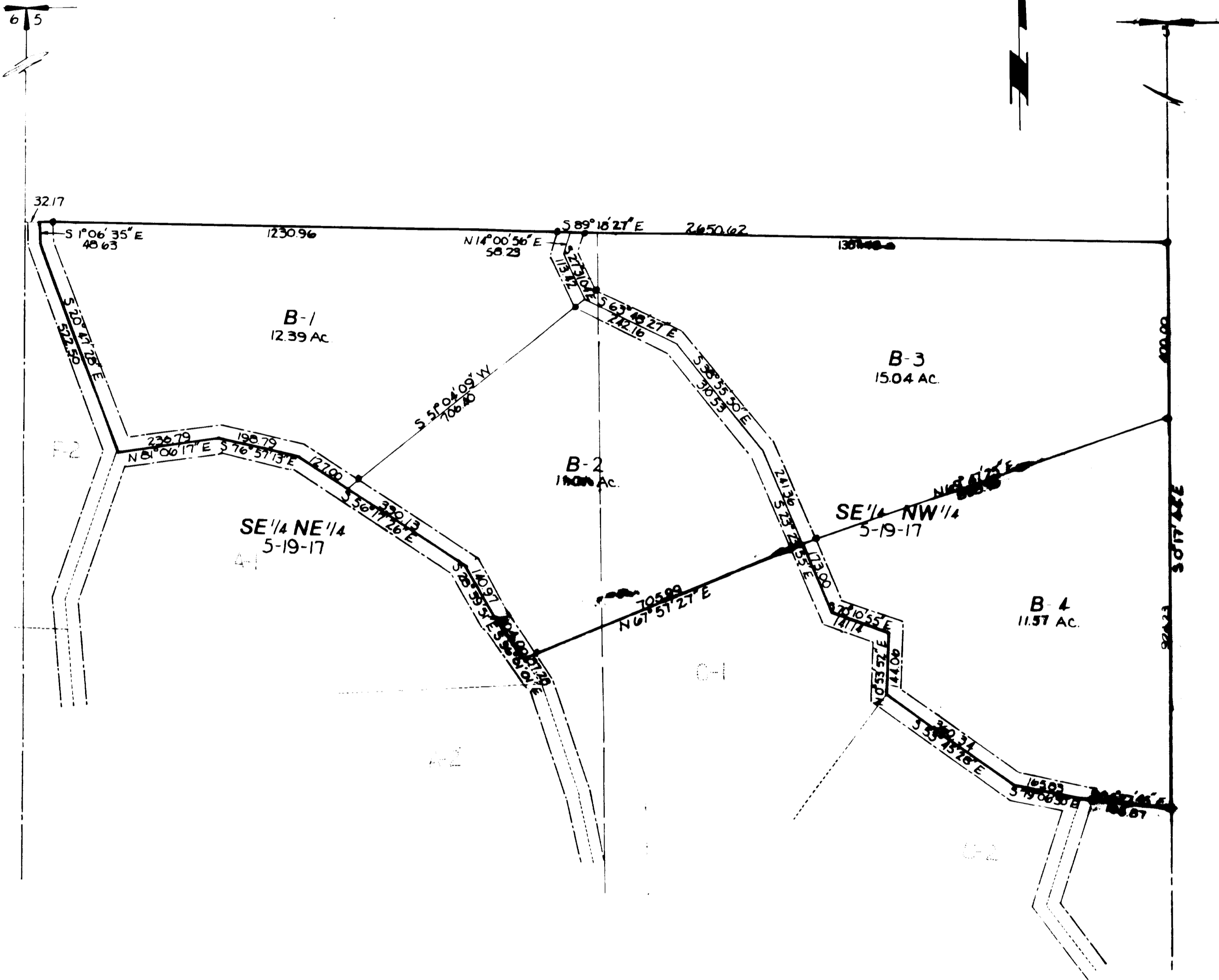

LOT 18

A portion of the S 1/2 NW 1/4 of Section 5, Township 19 North, Range 17 East, W.M., Kittitas County, Washington which is bounded by a line described as follows: Beginning at the northwest corner of said S 1/2 NW 1/4, thence S 89° 18' 27" E along the north boundary of said S 1/2 NW 1/4, 32.17 feet to the true point of beginning; thence S 1° 06' 35" E, 48.63 feet; thence S 20° 47' 28" E, 522.50 feet; thence N 81° 06' 17" E, 236.79 feet; thence S 76° 57' 13" E, 198.79 feet; thence S 56° 17' 26" E, 127.00 feet; thence N 51° 04' 09" E, 706.40 feet; thence N 27° 31' 04" W, 113.42 feet; thence N 14° 00' 56" E, 58.23 feet; thence N 89° 18' 27" W, 1230.96 feet to the true point of beginning.

LOT 28

A portion of the S 1/2 NW 1/4 of Section 5, Township 19 North, Range 17 East, W.M., Kittitas County, Washington which is bounded by a line described as follows: Beginning at the northwest corner of said S 1/2 NW 1/4, thence S 89° 18' 27" E along the north boundary of said S 1/2 NW 1/4, 32.17 feet; thence S 1° 06' 35" E, 48.63 feet; thence S 20° 47' 28" E, 522.50 feet; thence N 81° 06' 17" E, 236.79 feet; thence S 76° 57' 13" E, 198.79 feet; thence S 56° 17' 26" E, 127.00 feet to the true point of beginning; thence N 51° 04' 09" E, 706.40 feet; thence S 63° 48' 27" E, 242.16 feet; thence S 38° 55' 50" E, 310.53 feet; thence S 23° 23' 55" E, 241.36 feet; thence S 67° 57' 27" W, 705.99 feet; thence S 36° 01' 01" W, 104.00 feet; thence N 28° 39' 51" W, 140.97 feet; thence N 56° 17' 26" E, 300.13 feet to the true point of beginning.

LOT 38

A portion of the S 1/2 NW 1/4 of Section 5, Township 19 North, Range 17 East, W.M., Kittitas County, Washington which is bounded by a line described as follows: Beginning at the northwest corner of said S 1/2 NW 1/4, thence S 89° 18' 27" E along the north boundary of said S 1/2 NW 1/4, 1263.13 feet to the true point of beginning; thence S 14° 00' 56" W, 58.23 feet; thence S 27° 31' 04" E, 113.42 feet; thence S 63° 48' 27" E, 242.16 feet; thence S 38° 55' 50" E, 310.53 feet; thence S 23° 23' 55" E, 241.36 feet; thence N 69° 47' 25" E, 898.18 feet; thence N 0° 17' 44" W, 400.00 feet; thence N 89° 18' 27" W, 1387.49 feet to the true point of beginning.

LOT 48

A portion of the S 1/2 NW 1/4 of Section 5, Township 19 North, Range 17 East, W.M., Kittitas County, Washington which is bounded by a line described as follows: Beginning at the northwest corner of said S 1/2 NW 1/4, thence S 89° 18' 27" E, along the north boundary of said S 1/2 NW 1/4, 2650.62 feet; thence S 0° 17' 44" E, 400.00 feet to the true point of beginning; thence S 0° 17' 44" E, 924.23 feet; thence N 84° 27' 45" W, 195.87 feet; thence N 79° 06' 30" W, 165.83 feet; thence N 53° 45' 28" W, 360.34 feet; thence N 0° 53' 52" E, 144.06 feet; thence N 70° 10' 55" W, 141.14 feet; thence N 23° 23' 55" W, 173.00 feet; thence N 69° 47' 25" E, 898.18 feet to the true point of beginning.

SURVEYORS CERTIFICATE

This map correctly represents a survey made by me or under my direction in conformance with the requirements of the Survey Recording Act at the request of SUNSHINE VALLEY FARMS in June of 1976.

AUDITORS CERTIFICATE

Filed this 6th day of April 1977 in Book 3 of SURVEYS at page 56 at the request of Jerrold D. O'Hare.

Jerrold D. O'Hare

JERROLD D. O'HARE
Licensed Land Surveyor
License No. 9606
July 7, 1976



Marion Carter, by Debra
Kittitas County Auditor *Deputy*

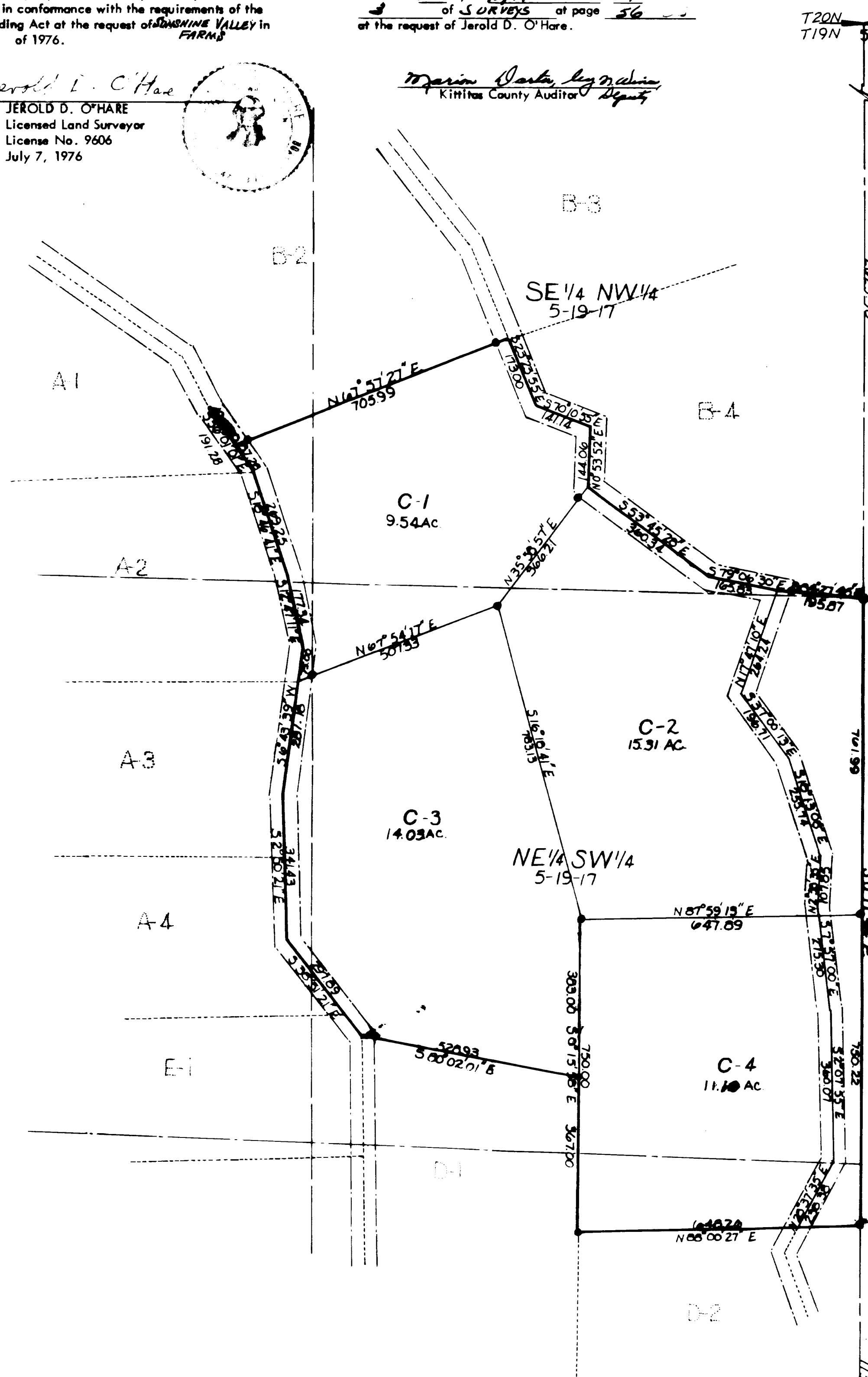

T20N
T19N

FOUND GRANITE STONE
1 BT E 1 BT STUMP

SCALE: 1" = 200'
• SET 5/8" STEEL ROD
WITH ALUM. CAP

TRACT C
A portion of the SW $\frac{1}{4}$ and a portion of the S $\frac{1}{2}$ NW $\frac{1}{4}$ of Section 5, Township 19 North, Range 17 East, W.M., Kittitas County, Washington which is bounded by a line described as follows: Beginning at the northwest corner of said S $\frac{1}{2}$ NW $\frac{1}{4}$, 1263.13 feet; thence S 14°00'56"W, 58.23 feet; thence S 27°31'04"E, 113.42 feet; thence S 63°48'27"E, 242.16 feet; thence S 38°55'30"E, 310.53 feet; thence S 23°23'55"E, 241.36 feet to the true point of beginning; thence S 23°23'55"E, 173.00 feet; thence S 70°10'55"E, 141.14 feet; thence S 0°53'52"W, 144.06 feet; thence S 53°45'28"E, 360.34 feet; thence S 79°06'30"E, 165.83 feet; thence S 84°27'45"E, 195.87 feet; thence S 0°17'44"E, 1512.21 feet; thence S 88°00'27"W, 648.26 feet; thence N 0°15'58"W, 507.00 feet; thence N 80°02'01"W, 528.98 feet; thence N 38°51'21"W, 297.89 feet; thence N 2°50'21"W, 341.43 feet; thence N 6°43'39"E, 356.18 feet; thence N 12°47'11"W, 269.25 feet; thence N 18°46'41"W, 269.25 feet; thence N 36°01'01"W, 87.28 feet; thence N 67°57'27"E, 705.99 feet to the true point of beginning.

LOT 1C
A portion of the NW $\frac{1}{4}$ and a portion of the SW $\frac{1}{4}$ of Section 5, Township 19 North, Range 17 East, W.M., Kittitas County, Washington which is bounded by a line described as follows: Beginning at the northwest corner of said NW $\frac{1}{4}$, 1263.13 feet; thence S 14°00'56"W, 58.23 feet; thence S 27°31'04"E, 113.42 feet; thence S 63°48'27"E, 242.16 feet; thence S 38°55'30"E, 310.53 feet; thence S 23°23'55"E, 241.36 feet to the true point of beginning; thence S 23°23'55"E, 173.00 feet; thence S 70°10'55"E, 141.14 feet; thence S 0°53'52"W, 144.06 feet; thence S 53°45'28"E, 360.34 feet; thence S 79°06'30"E, 165.83 feet; thence S 84°27'45"E, 195.87 feet; thence S 0°17'44"E, 1512.21 feet; thence S 88°00'27"W, 648.26 feet; thence N 0°15'58"W, 507.00 feet; thence N 80°02'01"W, 528.98 feet; thence N 38°51'21"W, 297.89 feet; thence N 2°50'21"W, 341.43 feet; thence N 6°43'39"E, 356.18 feet; thence N 12°47'11"W, 269.25 feet; thence N 18°46'41"W, 269.25 feet; thence N 36°01'01"W, 87.28 feet; thence N 67°57'27"E, 705.99 feet to the true point of beginning.

LOT 2C
A portion of the SE $\frac{1}{4}$ NW $\frac{1}{4}$ and a portion of the NE $\frac{1}{4}$ SW $\frac{1}{4}$ of Section 5, Township 19 North, Range 17 East, W.M., Kittitas County, Washington which is bounded by a line described as follows: Beginning at the northwest corner of the SW $\frac{1}{4}$ NW $\frac{1}{4}$ of Section 5, thence S 89°18'27"E, 2650.62 feet; thence S 0°17'44"E, 1324.23 feet to the true point of beginning; thence S 0°17'44"E, 761.99 feet; thence S 87°59'13"W, 647.89 feet; thence N 16°18'41"W, 783.13 feet; thence N 35°58'57"E, 366.21 feet; thence S 53°45'28"E, 360.34 feet; thence S 79°06'30"E, 165.83 feet; thence S 84°27'45"E, 195.87 feet to the true point of beginning.

NOT FOUND
PROPORTIONED

LOT 3C
A portion of the N $\frac{1}{2}$ SW $\frac{1}{4}$ of Section 5, Township 19 North, Range 17 East, W.M., Kittitas County, Washington which is bounded by a line described as follows: Beginning at the northwest corner of the SW $\frac{1}{4}$ NW $\frac{1}{4}$ of Section 5, thence S 89°18'27"E, 2650.62 feet; thence S 0°17'44"E, 2086.22 feet; thence S 87°59'13"W, 647.89 feet to the true point of beginning; thence S 0°15'58"E, 503.00 feet; thence N 80°02'01"W, 528.98 feet; thence N 38°51'21"W, 297.89 feet; thence N 2°50'21"W, 341.43 feet; thence N 6°43'39"E, 281.18 feet; thence N 67°54'17"E, 507.33 feet; thence S 16°18'41"E, 783.13 feet to the true point of beginning.

LOT 4C
A portion of the E $\frac{1}{2}$ SW $\frac{1}{4}$ of Section 5, Township 19 North, Range 17 East, W.M., Kittitas County, Washington which is bounded by a line described as follows: Beginning at the northwest corner of the SW $\frac{1}{4}$ NW $\frac{1}{4}$ of Section 5, thence S 89°18'27"E, 2650.62 feet; thence S 0°17'44"E, 2086.22 feet to the true point of beginning; thence S 0°17'44"E, 750.22 feet; thence S 88°00'27"W, 648.26 feet; thence N 0°15'58"W, 750.00 feet; thence N 87°59'13"E, 647.89 feet to the true point of beginning.

SURVEYORS CERTIFICATE

AUDITORS CERTIFICATE

This map correctly represents a survey made by me or under my direction in conformance with the requirements of the Survey Recording Act at the request of SUNSHINE VALLEY FARM

Filed this 6th day of April 1977 in Book 3 of SURVEYS at page 59 at the request of Jerold D. O'Hare.

Jerold D. O'Hare
JEROLD D. O'HARE
Licensed Land Surveyor
License No. 9606
July 7, 1976

Marion Duster by M. Duster
Kittitas County Auditor

TRACT D

A portion of the NE 1/4 SW 1/4 and of the S 1/2 of Section 5 and of the NW 1/4 NW 1/4 of Section 8, Township 19 North, Range 17 East, W.M., Kittitas County, Washington which is bounded by a line described as follows: Beginning at the southwest corner of said Section 5, thence N 0°38'52"E, 125.00 feet; thence N 62°24'19"E, 513.51 feet to the true point of beginning; thence S 50°08'05"E, 140.97 feet; thence S 30°04'30"E, 319.12 feet; thence S 36°38'05"E, 263.82 feet; thence S 32°50'15"E, 122.48 feet; thence S 64°37'35"E, 96.95 feet; thence N 64°14'55"E, 155.88 feet; thence N 37°43'45"E, 181.27 feet; thence N 59°51'25"E, 31.71 feet; thence N 0°27'06"E, 122.45 feet; thence S 89°32'54"E, 1312.99 feet; thence N 0°17'44"W, 1132.17 feet; thence S 88°00'27"W, 648.26 feet; thence N 0°15'58"W, 367.00 feet; thence N 80°02'01"W, 528.93 feet; thence S 1°46'52"E, 898.00 feet; thence S 82°37'33"W, 1175.05 feet; thence S 41°30'05"E, 92.00 feet; thence S 50°08'05"E, 105.00 feet to the true point of beginning.

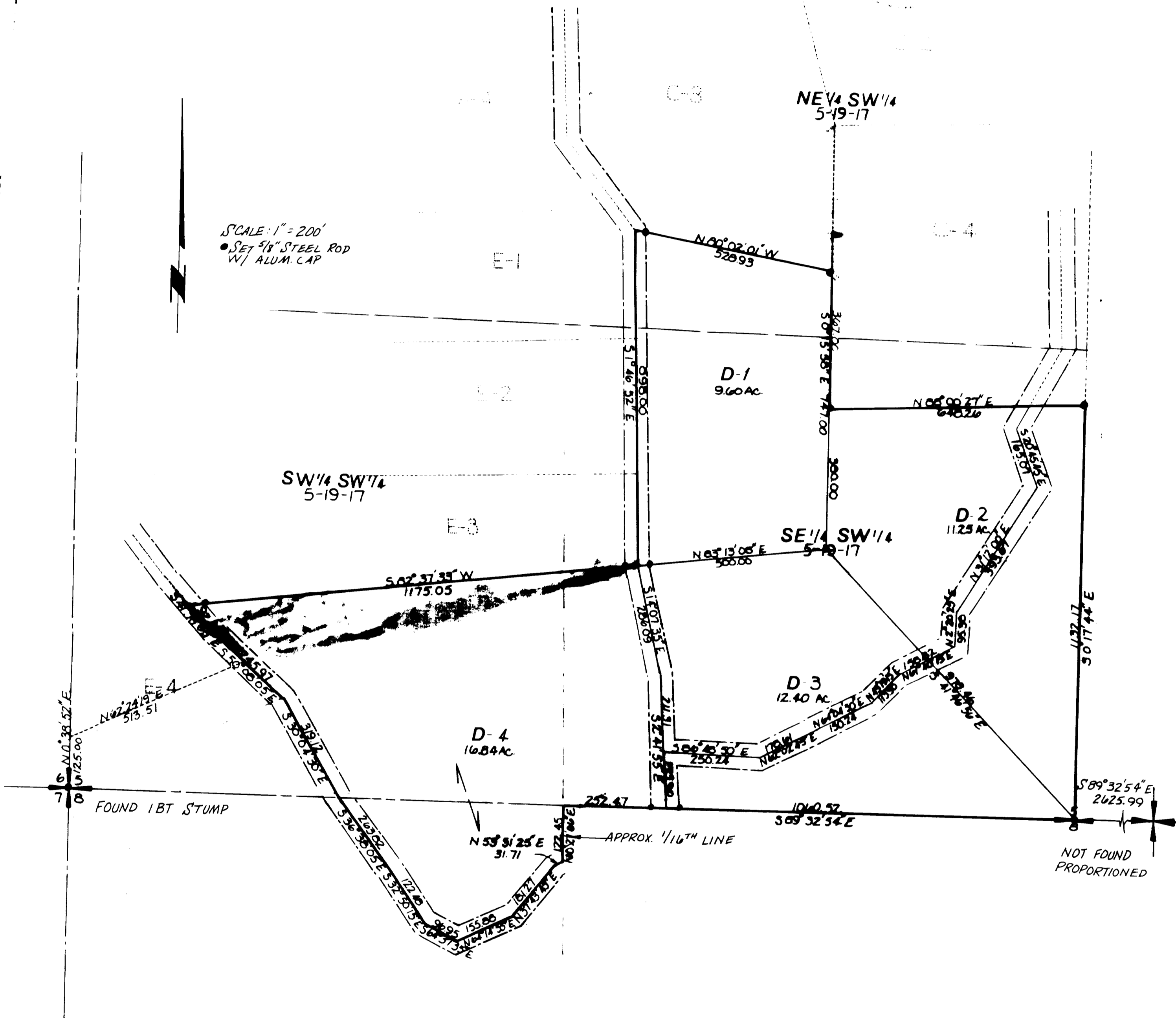

LOT 1D

A portion of the NE 1/4 SW 1/4 and a portion of the SE 1/4 SW 1/4 ALL BEING in Section 5, Township 19 North, Range 17 East, W.M., Kittitas County, Washington, which is bounded by a line described as follows: Beginning at the southwest corner of said Section 5, thence N 0°38'52"E, 125.00 feet; thence N 62°24'19"E, 513.51 feet; thence N 50°08'05"W, 105.00 feet; thence N 41°30'05"W, 92.00 feet; thence N 82°37'33"E, 1175.05 feet to the true point of beginning; thence N 83°13'08"E, 500.00 feet; thence N 0°15'58"W, 747.00 feet; thence N 80°02'01"W, 528.93 feet; thence S 1°46'52"E, 898.00 feet to the true point of beginning.

LOT 2D

A portion of the SE 1/4 SW 1/4 of Section 5, Township 19 North, Range 17 East, W.M., Kittitas County, Washington, which is bounded by a line described as follows: Beginning at the southwest corner of said Section 5, thence N 0°38'52"E, 125.00 feet; thence N 62°24'19"E, 513.51 feet; thence N 50°08'05"W, 105.00 feet; thence N 41°30'05"W, 92.00 feet; thence N 82°37'33"E, 1175.05 feet; thence N 83°13'08"E, 500.00 feet to the true point of beginning; thence S 41°46'56"E, 978.46 feet; thence N 0°17'44"W, 1132.17 feet; thence S 88°00'27"W, 648.26 feet; thence S 0°15'58"E, 380.00 feet to the true point of beginning.

LOT 3D

A portion of the SE 1/4 SW 1/4 of Section 5, Township 19 North, Range 17 East, W.M., Kittitas County, Washington which is bounded by a line described as follows: Beginning at the southwest corner of said Section 5, thence N 0°38'52"E, 125.00 feet; thence N 62°24'19"E, 513.51 feet; thence N 50°08'05"W, 105.00 feet; thence N 41°30'05"W, 92.00 feet; thence N 82°37'33"E, 1175.05 feet to the true point of beginning; thence N 83°13'08"E, 500.00 feet; thence S 41°46'56"E, 978.46 feet; thence N 89°32'54"W, 1060.52 feet; thence N 2°41'55"W, 385.21 feet; thence N 14°07'35"W, 286.09 feet to the true point of beginning.

LOT 4D

A portion of the SW 1/4 of Section 5 and of the NW 1/4 NW 1/4 of Section 8, Township 19 North, Range 17 East, W.M., Kittitas County, Washington which is bounded by a line described as follows: Beginning at the southwest corner of said Section 5, thence N 0°38'52"E, 125.00 feet; thence N 62°24'19"E, 513.51 feet to the true point of beginning; thence S 50°08'05"E, 140.97 feet; thence S 30°04'30"E, 319.12 feet; thence S 36°38'05"E, 263.82 feet; thence S 32°50'15"E, 122.48 feet; thence S 64°37'35"E, 96.95 feet; thence N 64°14'55"E, 155.88 feet; thence N 37°43'45"E, 181.27 feet; thence N 59°51'25"E, 31.71 feet; thence N 0°27'06"E, 122.45 feet; thence S 89°32'54"E, 252.47 feet; thence N 83°13'08"E, 500.00 feet to the true point of beginning; thence S 88°00'27"W, 648.26 feet; thence S 82°37'33"W, 1175.05 feet; thence S 41°30'05"E, 92.00 feet; thence S 50°08'05"E, 105.00 feet to the true point of beginning.

TRACT E

A portion of the SW 1/4 of Section 5 and of the E 1/2 SE 1/4 of Section 6, Township 19 North, Range 17 East, W.M., Kittitas County, Washington and all of which is bounded by a line described as follows: Beginning at the southeast corner of said Section 6, at which point is the true point of beginning; thence N 88° 42' 58" W along the south boundary of said Section 6, 1345.18 feet; thence N 0° 17' 41" W, 482.18 feet; thence S 88° 42' 58" E, 1342.21 feet; thence N 75° 44' 43" E, 280.07 feet; thence N 37° 54' 30" W, 235.55 feet; thence N 34° 04' 30" W, 335.42 feet; thence N 21° 29' 50" W, 113.27 feet; thence N 11° 20' 00" W, 160.46 feet; thence N 0° 20' 00" W, 205.25 feet; thence N 8° 04' 10" E, 55.00 feet; thence N 87° 39' 14" E, 1541.35 feet; thence S 38° 51' 21" E, 68.00 feet; thence S 1° 46' 52" E, 898.00 feet; thence S 82° 37' 35" W, 1175.05 feet; thence S 41° 30' 05" E, 92.00 feet; thence S 50° 08' 05" E, 105.00 feet; thence S 62° 24' 16" W, 513.51 feet; thence S 0° 38' 52" W, 125.00 feet to the true point of beginning.

NW 1/4 SW 1/4
5-19-17

SCALE: 1" = 200'
• SET 3/8" STEEL ROD WITH ALUM. CAP

SURVEYOR'S CERTIFICATE

This map correctly represents a survey made by me or under my direction in conformance with the requirements of the Survey Recording Act at the request of SUNSHINE VALLEY FARMS in June of 1976.

Jerald D. O'Hare
JEROLD D. O'HARE
Licensed Land Surveyor
License No. 9606
July 7, 1976

AUDITORS CERTIFICATE

Filed this 6th day of April 1977
in Book 3 of Surveys at page 58
at the request of Jerald D. O'Hare.

Wesley D. Bartle, by Debra
Kittitas County Auditor *Deputy*

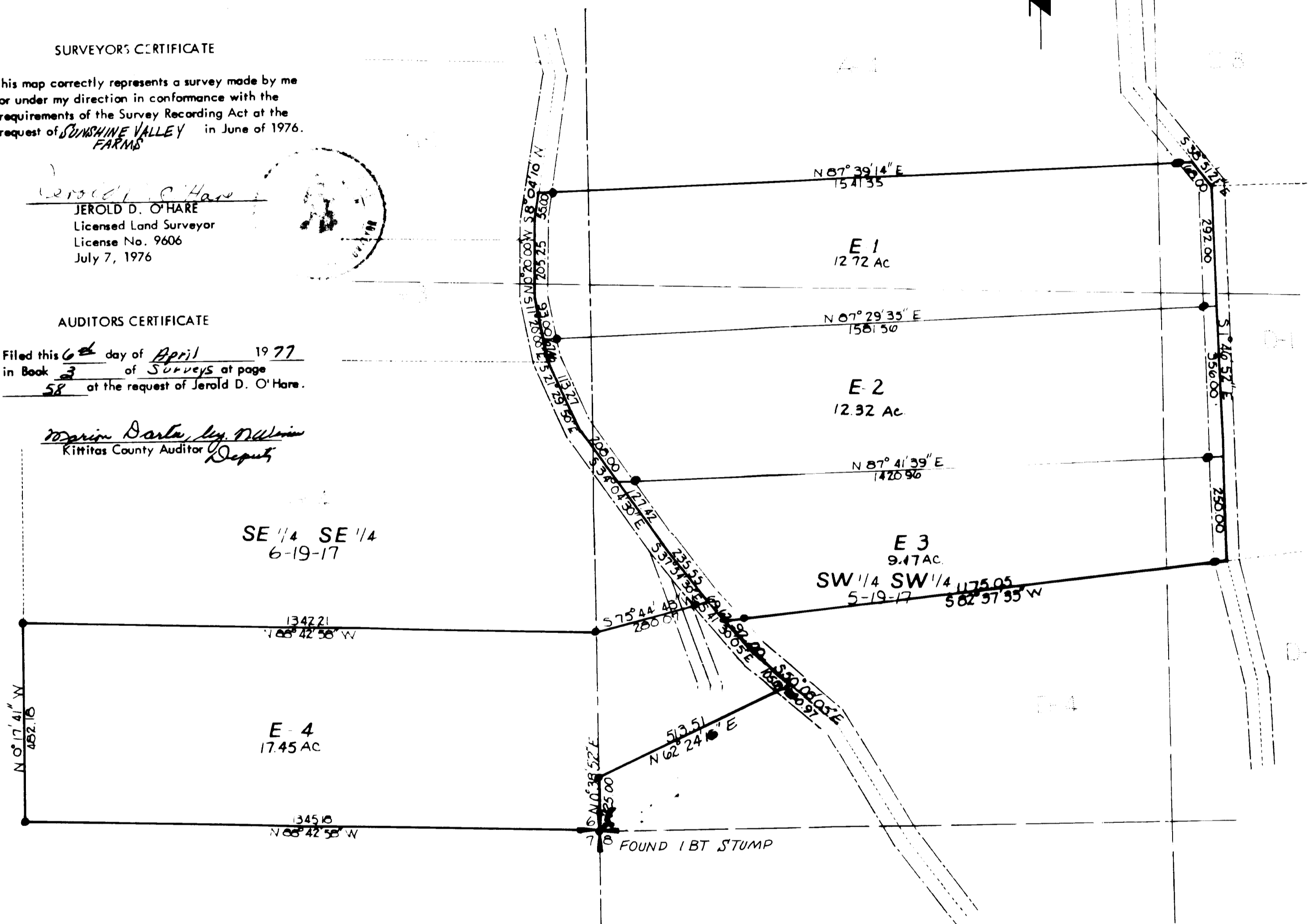

LOT 1E

A portion of the W 1/2 SW 1/4 of Section 5, and a portion of the E 1/2 SE 1/4 of Section 6, all being in Township 19 North, Range 17 East, W.M., Kittitas County, Washington which is bounded by a line described as follows: Beginning at the southeast corner of said Section 6, thence N 0° 38' 52" E, 125.00 feet; thence N 62° 24' 16" E, 513.51 feet; thence N 50° 08' 05" W, 105.00 feet; thence N 41° 30' 05" W, 92.00 feet; thence N 82° 37' 35" E, 1175.05 feet; thence N 1° 46' 52" W, 292.00 feet; thence N 38° 51' 21" W, 68.00 feet; thence S 87° 39' 14" W, 1541.35 feet; thence S 8° 04' 10" W, 55.00 feet; thence S 0° 20' 00" E, 205.25 feet; thence S 11° 20' 00" E, 93.00 feet; thence N 87° 29' 35" E, 1581.56 feet to the true point of beginning.

LOT 2E

A portion of the SW 1/4 SW 1/4 of Section 5, and a portion of the SE 1/4 SE 1/4 of Section 6, all being in Township 19 North, Range 17 East, W.M., Kittitas County, Washington which is bounded by a line described as follows: Beginning at the southeast corner of said Section 6, thence N 0° 38' 52" E, 125.00 feet; thence N 62° 24' 16" E, 513.51 feet; thence N 50° 08' 05" W, 105.00 feet; thence N 41° 30' 05" W, 161.62 feet; thence N 37° 54' 30" W, 235.55 feet; thence N 34° 04' 30" W, 127.42 feet to the true point of beginning; thence N 34° 04' 30" W, 208.00 feet; thence N 21° 29' 50" W, 113.27 feet; thence N 11° 20' 00" W, 67.46 feet; thence N 87° 29' 35" E, 1581.56 feet; thence S 1° 46' 52" E, 356.00 feet; thence S 87° 41' 39" W, 1420.96 feet to the true point of beginning.

LOT 3E

A portion of the SW 1/4 SW 1/4 of Section 5, Township 19 North, Range 17 East, W.M., Kittitas County, Washington which is bounded by a line described as follows: Beginning at the southwest corner of said Section 5, thence N 0° 38' 52" E, 125.00 feet; thence N 62° 24' 16" E, 513.51 feet; thence N 50° 08' 05" W, 105.00 feet; thence N 41° 30' 05" W, 92.00 feet to the true point of beginning; thence N 41° 30' 05" W, 69.67 feet; thence N 37° 54' 30" W, 235.55 feet; thence N 34° 04' 30" W, 127.42 feet; thence N 87° 41' 39" E, 1420.96 feet; thence S 1° 46' 52" E, 250.00 feet; thence S 82° 37' 35" W, 1175.05 feet to the true point of beginning.

LOT 4E

A portion of the SE 1/4 SE 1/4 of Section 6, and a portion of the SW 1/4 SW 1/4 of Section 5, all being in Township 19 North, Range 17 East, W.M., Kittitas County, Washington which is bounded by a line described as follows: Beginning at the southeast corner of said Section 6, at which point is the true point of beginning; thence N 88° 42' 58" W, 1345.18 feet; thence N 0° 17' 41" W, 482.18 feet; thence S 88° 42' 58" E, 1342.21 feet; thence N 75° 44' 43" E, 280.07 feet; thence S 41° 30' 05" E, 161.62 feet; thence S 50° 08' 05" E, 105.00 feet; thence S 62° 24' 16" W, 513.51 feet; thence S 0° 38' 52" W, 125.00 feet to the true point of beginning.

SURVEYORS CERTIFICATE

This map correctly represents a survey made by me or under my direction in conformance with the requirements of the Survey Recording Act at the request of SUNSHINE VALLEY FARM June of 1976.

Jerold D. O'Hare
JEROLD D. O'HARE
Licensed Land Surveyor
License No. 9606
July 7, 1976

AUDITORS CERTIFICATE

Filed this 6th day of April 1977
in Book 3 of SURVEYS at page
59 at the request of Jerold D. O'Hare.

Marvin Denton, Leg. of Wash.
Kittitas County Auditor Deputy

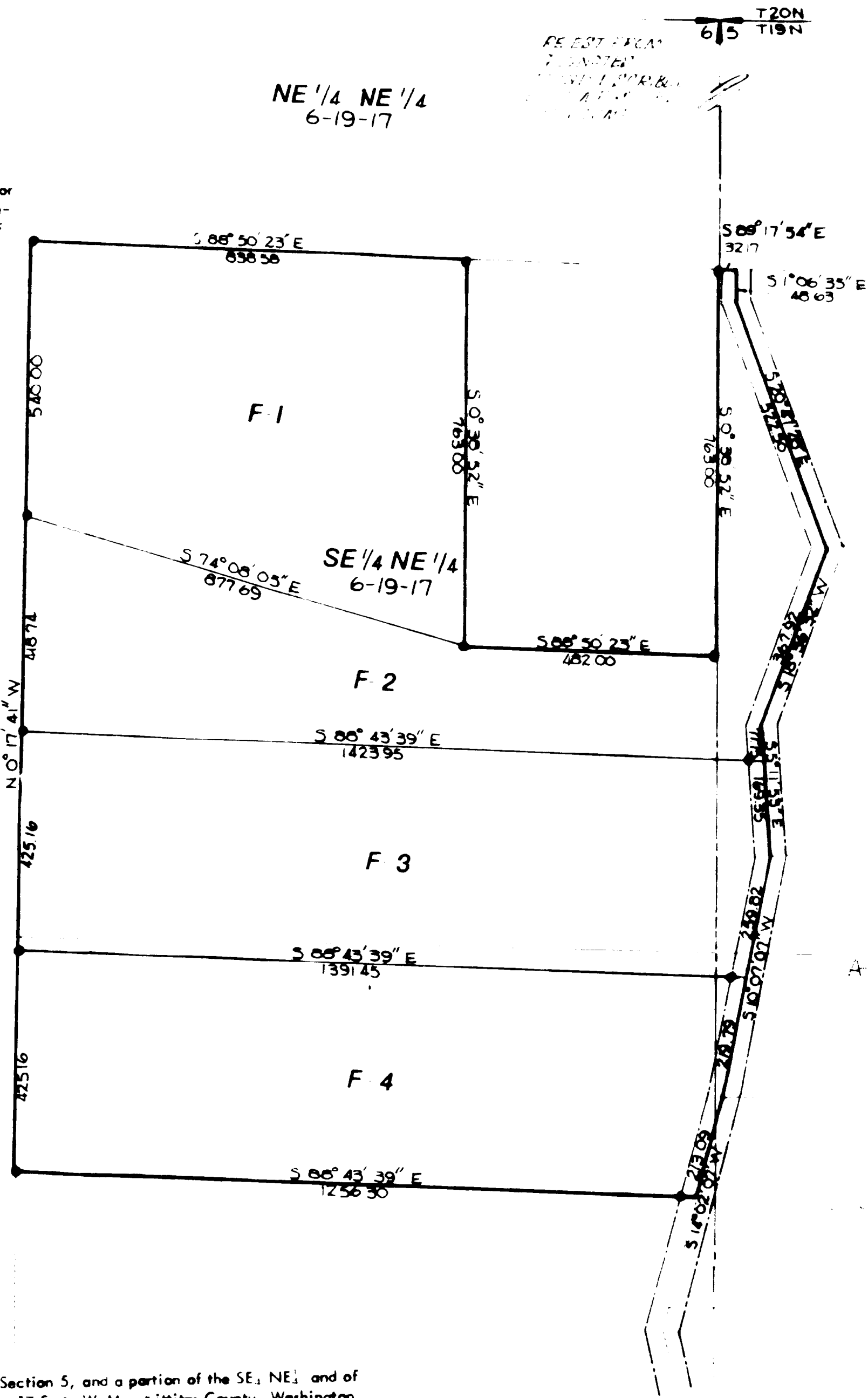

TRACT F

A portion of the SW 1/4 NW 1/4 and of the W 1/2 SW 1/4 of Section 5, and a portion of the SE 1/4 NE 1/4 and of the E 1/2 SE 1/4 of Section 6, Township 19 North, Range 17 East, W.M., Kittitas County, Washington which is bounded by a line described as follows: Beginning at the northwest corner of the SW 1/4 NW 1/4 of Section 5, at which point is the true point of beginning; thence S 89° 17' 54" E, 32.17 feet; thence S 1° 06' 35" E, 48.63 feet; thence S 20° 47' 28" E, 522.50 feet; thence S 18° 36' 32" W, 367.92 feet; thence S 5° 11' 53" E, 247.10 feet; thence S 10° 07' 07" W, 479.61 feet; thence S 14° 02' 07" W, 213.09 feet; thence N 88° 43' 39" W, 1256.30 feet; thence N 0° 17' 40" W, 1809.06 feet; thence S 88° 50' 23" E, 838.58 feet; thence S 0° 38' 52" E, 763.00 feet; thence S 88° 50' 23" E, 482.00 feet; thence N 0° 38' 52" W, 763.00 feet to the true point of beginning.

LOT 1F

A portion of the SE 1/4 NE 1/4 of Section 6, Township 19 North, Range 17 East, W.M., Kittitas County, Washington which is bounded by a line described as follows: Beginning at the northeast corner of said SE 1/4 NE 1/4 of Section 6, thence N 88° 50' 23" W, 482.00 feet to the true point of beginning; thence N 88° 50' 23" W, 838.58 feet; thence S 0° 17' 40" E, 540.00 feet; thence S 74° 08' 05" E, 877.69 feet; thence N 0° 38' 52" W, 763.00 feet to the true point of beginning.

LOT 2F

A portion of the SE 1/4 NE 1/4 of Section 6, and a portion of the SW 1/4 NW 1/4 of Section 5, Township 19 North, Range 17 East, W.M., Kittitas County, Washington which is bounded by a line described as follows: Beginning at the northwest corner of said SW 1/4 NW 1/4 of Section 5, at which point is the true point of beginning; thence S 89° 17' 54" E, 32.17 feet; thence S 1° 06' 35" E, 48.63 feet; thence S 20° 47' 28" E, 522.50 feet; thence S 18° 36' 32" W, 367.92 feet; thence S 5° 11' 53" E, 247.10 feet; thence N 88° 43' 39" W, 1423.95 feet; thence N 0° 17' 40" W, 418.74 feet; thence S 74° 08' 05" E, 877.69 feet; thence S 88° 50' 23" E, 482.00 feet; thence N 0° 38' 52" W, 763.00 feet to the true point of beginning.

LOT 3F

A portion of the SE 1/4 NE 1/4 and of the NE 1/4 SE 1/4 of Section 6 and a portion of the SW 1/4 NW 1/4 and of the NW 1/4 SW 1/4 of Section 5, Township 19 North, Range 17 East, W.M., Kittitas County, Washington which is bounded by a line described as follows: Beginning at the northeast corner of said SE 1/4 NE 1/4 of Section 6, thence N 88° 50' 23" W, 1320.58 feet; thence S 0° 17' 40" E, 958.74 feet to the true point of beginning; thence S 0° 17' 40" E, 213.09 feet; thence S 2° 06' 35" E, 112.95 feet; thence N 1° 06' 35" W, 112.95 feet to the true point of beginning.

LOT 4F

A portion of the NE 1/4 SE 1/4 of Section 6, and a portion of the NW 1/4 SW 1/4 of Section 5, Township 19 North, Range 17 East, W.M., Kittitas County, Washington which is bounded by a line described as follows: Beginning at the northeast corner of said NE 1/4 SE 1/4 of Section 6, thence N 89° 17' 54" W, 112.95 feet; thence S 1° 06' 35" E, 112.95 feet to the true point of beginning; thence S 0° 17' 40" E, 213.09 feet; thence S 2° 06' 35" E, 112.95 feet; thence N 1° 06' 35" W, 112.95 feet to the true point of beginning.

SCALE: 1" = 200'
• SET 5/8" STEEL ROD
WITH ALUM. CAP

TRACT G

A portion of the SW 1/4 of Section 5 and a portion of the E 1/2 SE 1/4 of Section 6, Township 19 North, Range 17 East, W.M., Kittitas County, Washington which is bounded by a line described as follows: Beginning at the northwest corner of the SW 1/4 NW 1/4 of Section 5; thence N 89° 51' 23" W, 1320.58 feet; thence S 1° 17' 40" E, 1765.04 feet to the true point of beginning; thence S 89° 43' 39" E, 1256.30 feet; thence S 14° 21' 07" W, 217.25 feet; thence S 13° 26' 51" E, 115.27 feet; thence S 1° 41' 11" W, 332.49 feet; thence S 1° 21' 40" E, 235.55 feet; thence S 11° 21' 07" E, 115.45 feet; thence S 21° 21' 50" E, 115.27 feet; thence S 34° 41' 30" E, 335.42 feet; thence S 37° 54' 30" E, 235.55 feet; thence S 75° 44' 43" W, 217.25 feet; thence N 89° 42' 51" W, 1242.21 feet; thence N 1° 17' 41" W, 1765.04 feet to the true point of beginning.

LOT G1

That portion of the NE 1/4 SE 1/4 of Section 6, Township 19 North, Range 17 East, W.M., Kittitas County, Washington which is bounded by a line described as follows: Beginning at the northeast corner of the SE 1/4 NE 1/4 of said Section 6, thence N 89° 51' 23" W, 1320.58 feet; thence S 1° 17' 40" E, 1765.04 feet to the true point of beginning; thence S 89° 43' 39" E, 1262.11 feet; thence N 13° 26' 51" W, 115.27 feet; thence N 14° 02' 47" E, 257.19 feet; thence N 89° 43' 39" W, 1256.30 feet to the true point of beginning.

LOT G2

That portion of the NE 1/4 SE 1/4 of Section 6, Township 19 North, Range 17 East, W.M., Kittitas County, Washington which is bounded by a line described as follows: Beginning at the northeast corner of the SE 1/4 NE 1/4 of said Section 6, thence N 89° 51' 23" W, 1320.58 feet; thence S 1° 17' 40" E, 2109.17 feet to the true point of beginning; thence S 1° 17' 40" E, 417.35 feet; thence N 89° 27' 45" E, 1212.11 feet; thence N 1° 20' 00" W, 75.21 feet; thence N 89° 04' 10" E, 332.49 feet; thence N 13° 26' 51" W, 17.61 feet; thence N 89° 43' 39" W, 1242.21 feet to the true point of beginning.

LOT G3

A portion of the E 1/2 SE 1/4 of Section 6, Township 19 North, Range 17 East, W.M., Kittitas County, Washington which is bounded by a line described as follows: Beginning at the southeast corner of the SE 1/4 SE 1/4 of said Section 6, thence N 89° 42' 51" W, 1345.11 feet; thence N 1° 17' 40" W, 1115.10 feet to the true point of beginning; thence N 1° 17' 40" W, 217.25 feet; thence S 1° 27' 45" E, 1212.11 feet; thence S 1° 21' 40" E, 135.10 feet; thence S 11° 21' 07" E, 115.45 feet; thence N 1° 51' 11" W, 1242.21 feet to the true point of beginning.

LOT G4

A portion of the SE 1/4 SE 1/4 of Section 6, and a portion of the SW 1/4 SW 1/4 of Section 5, Township 19 North, Range 17 East, W.M., Kittitas County, Washington which is bounded by a line described as follows: Beginning at the southeast corner of said SE 1/4 SE 1/4 of Section 6, thence N 89° 42' 51" W, 1345.11 feet; thence N 1° 17' 40" W, 1115.10 feet to the true point of beginning; thence N 1° 17' 40" W, 432.19 feet; thence S 1° 11' 14" E, 1242.21 feet; thence S 21° 21' 50" E, 115.27 feet; thence S 34° 41' 30" E, 335.42 feet; thence S 37° 54' 30" E, 235.55 feet; thence S 7° 44' 43" W, 217.25 feet; thence N 1° 27' 45" W, 1242.21 feet to the true point of beginning.

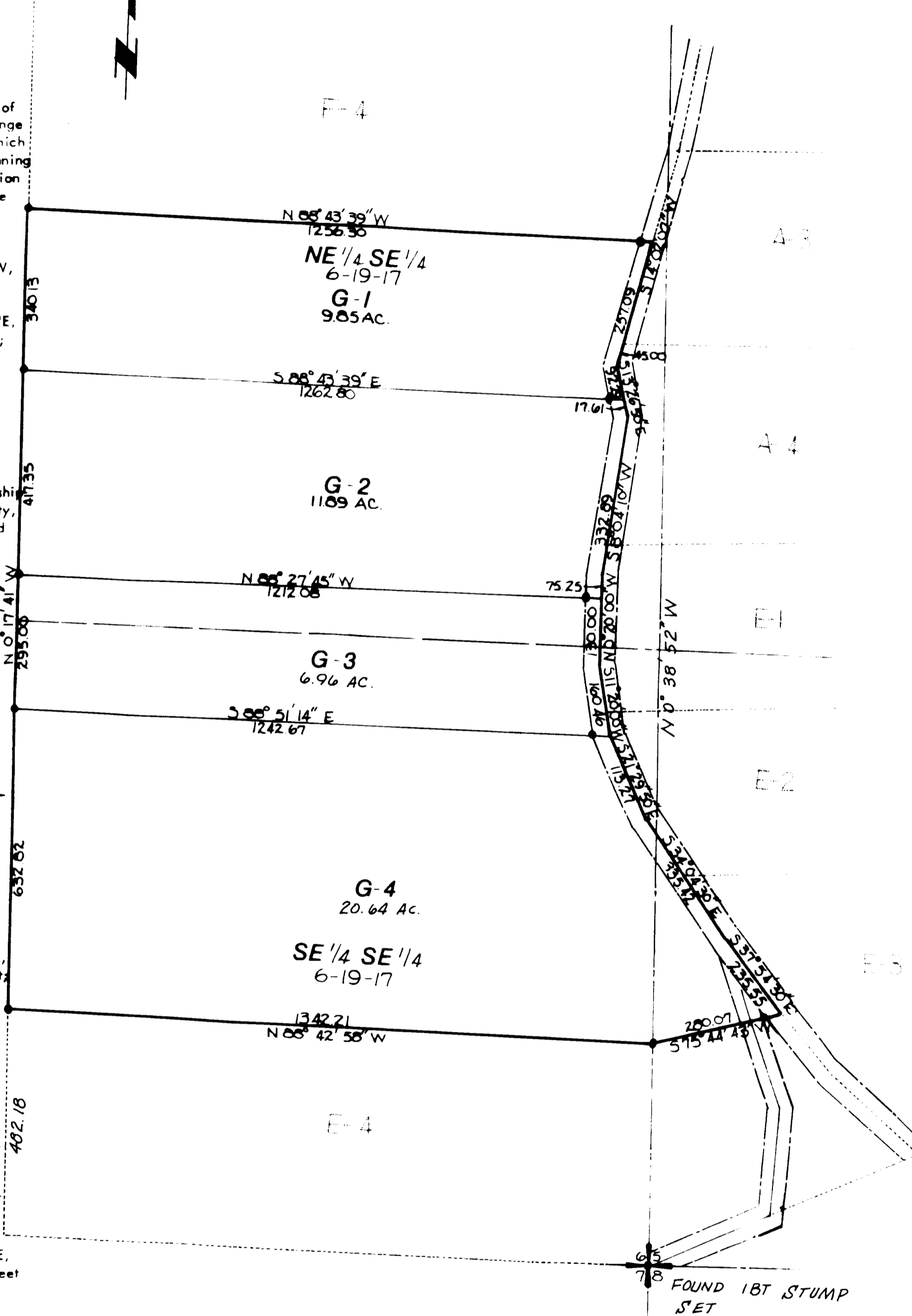

SURVEYORS CERTIFICATE

This map correctly represents a survey made by me or under my direction in conformance with the requirements of the Survey Recording Act at the request of SUNSHINE VALLEY FARMS in June of 1976.

Filed this 6th day of April 1977 in Book 3 of SURVEYS at page 60 at the request of Jerald D. O'Hare

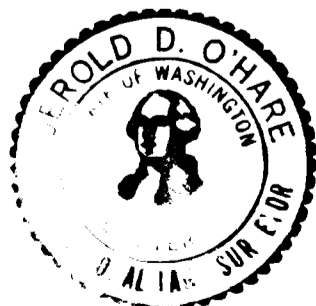

Jerald D. O'Hare
JEROLD D. O'HARE
Licensed Land Surveyor
License No. 9606
July 7, 1976

Marion Datta, by Marion Datta
Kittitas County Auditor Deputy

SCALE: 1" = 200'
O CORNERS NOT SET
• SET 5/8" STEEL ROD
W/ ALUM. CAP

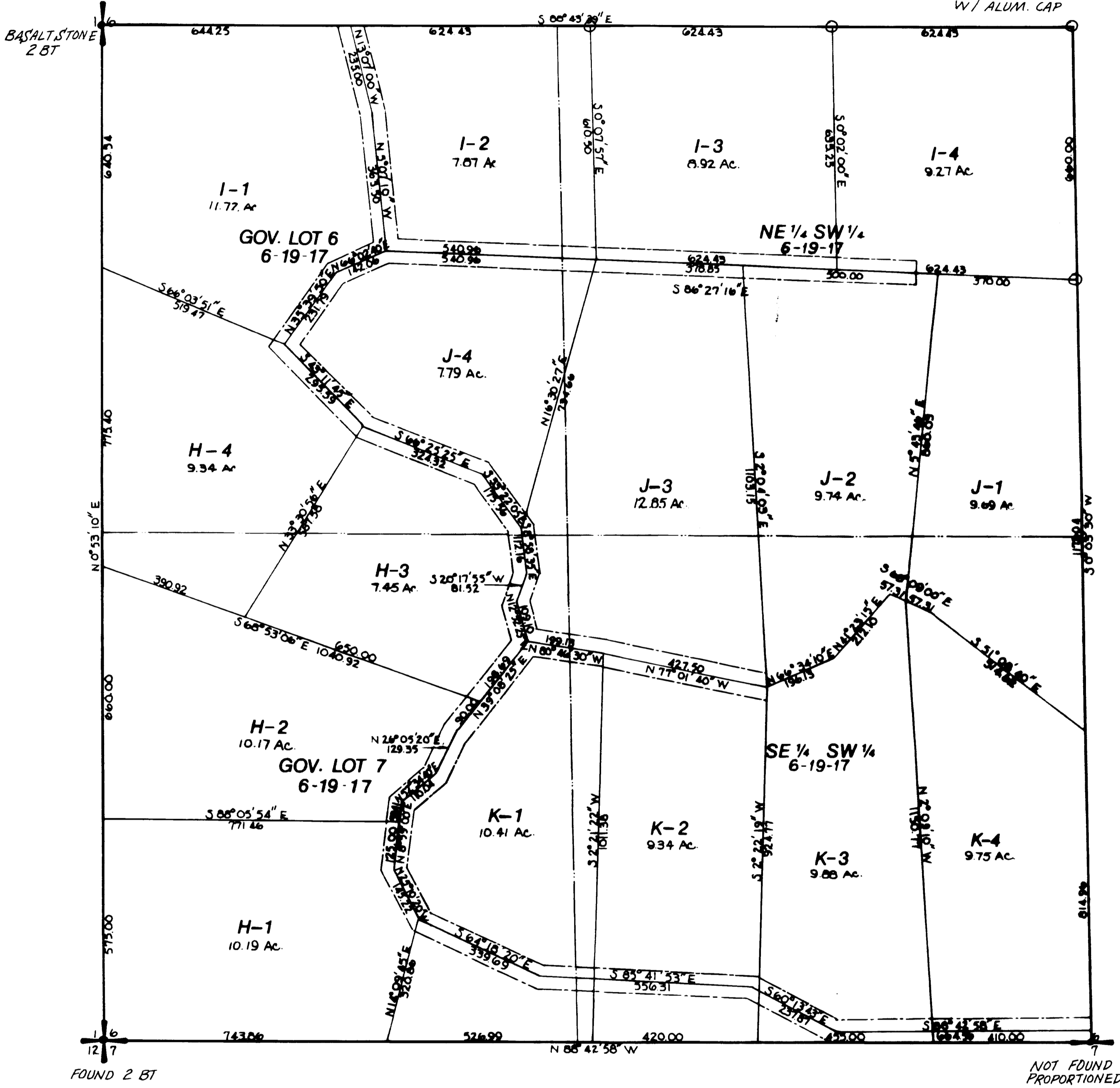

FOUND 2 BT

NOT FOUND PROPORTIONED

SURVEYORS CERTIFICATE

This map correctly represents a survey made by me or under my direction in conformance with the requirements of the Survey Recording Act at the request of **SUNSHINE VALLEY FARMS** in June of 1976.

AUDITORS CERTIFICATE

Filed this 6th day of April 1977
in Book 3 of SURVEYS at page 61
at the request of Jerold D. O'Hare.



Jerold D. O'Hare
JEROLD D. O'HARE
Licensed Land Surveyor
License No. 9606
July 7, 1976

Marion Darter, My Deputy
Kittitas County Auditor
M. Darter

TRACT H

A portion of the SW $\frac{1}{4}$ of Section 5, Township 19 North, Range 17 East, W.M., Kittitas County, Washington which is bounded by a line described as follows: Beginning at the southwest corner of said SW $\frac{1}{4}$ of Section 5, at which point is the true point of beginning; thence S 79°40'31"E, 749.10 feet; thence N 14°35'45"E, 420.10 feet; thence N 2°01'20"W, 14.22 feet; thence N 8°21'02"E, 189.41 feet; thence N 12°34'40"E, 110.10 feet; thence N 2°07'02"E, 121.10 feet; thence N 10°12'00"E, 21.10 feet; thence N 12°21'20"W, 11.10 feet; thence N 2°17'05"E, 11.12 feet; thence N 1°04'00"W, 112.10 feet; thence N 3°22'10"W, 175.50 feet; thence N 10°22'25"W, 211.70 feet; thence N 43°11'41"W, 295.30 feet; thence N 10°31'11"W, 11.47 feet; thence S 8°51'10"W, 2019.40 feet to the true point of beginning.

LOT H1

That portion of the S $\frac{1}{2}$ SW $\frac{1}{4}$ of Section 5, Township 19 North, Range 17 East, W.M., Kittitas County, Washington which is bounded by a line described as follows: Beginning at the southwest corner of said SW $\frac{1}{4}$ of Section 5, at which point is the true point of beginning; thence S 79°42'58"E, 749.10 feet; thence N 14°35'45"E, 420.10 feet; thence N 25°11'20"W, 145.22 feet; thence N 1°59'02"E, 121.10 feet; thence N 10°12'00"E, 211.40 feet; thence S 7°53'10"W, 575.10 feet to the true point of beginning.

LOT H2

That portion of the S $\frac{1}{2}$ SW $\frac{1}{4}$ of Section 5, Township 19 North, Range 17 East, W.M., Kittitas County, Washington which is bounded by a line described as follows: Beginning at the southwest corner of said SW $\frac{1}{4}$ of Section 5, thence N 0°53'10"E, 575.10 feet to the true point of beginning; thence N 0°53'10"E, 660.00 feet; thence S 6°53'06"E, 124.12 feet; thence S 66°09'25"W, 80.00 feet; thence S 2°01'20"W, 129.35 feet; thence S 32°41'30"W, 110.14 feet; thence S 3°59'00"W, 59.41 feet; thence N 10°12'00"E, 771.40 feet to the true point of beginning.

LOT H3

That portion of the SW $\frac{1}{4}$ of Section 5, Township 19 North, Range 17 East, W.M., Kittitas County, Washington which is bounded by a line described as follows: Beginning at the southwest corner of said SW $\frac{1}{4}$ of Section 5, thence N 0°53'10"E, 1235.00 feet; thence S 7°53'10"E, 490.92 feet to the true point of beginning; thence S 6°53'06"E, 124.12 feet; thence N 3°08'25"E, 191.00 feet; thence N 2°32'25"W, 109.10 feet; thence N 2°51'55"E, 81.52 feet; thence N 1°58'35"W, 112.10 feet; thence N 7°22'10"W, 175.50 feet; thence N 6°29'20"W, 324.32 feet; thence S 33°31'56"W, 575.10 feet to the true point of beginning.

LOT H4

That portion of the SW $\frac{1}{4}$ of Section 5, Township 19 North, Range 17 East, W.M., Kittitas County, Washington which is bounded by a line described as follows: Beginning at the southwest corner of said SW $\frac{1}{4}$ of Section 5, thence N 0°53'10"E, 1235.00 feet to the true point of beginning; thence N 0°53'10"E, 775.40 feet; thence S 6°53'06"E, 124.12 feet; thence S 4°11'45"E, 295.30 feet; thence S 7°01'40"W, 597.50 feet; thence N 10°31'11"W, 11.47 feet to the true point of beginning.

TRACT I

A portion of the SW $\frac{1}{4}$ of Section 5, Township 19 North, Range 17 East, W.M., Kittitas County, Washington which is bounded by a line described as follows: Beginning at the northeast corner of said SW $\frac{1}{4}$ of Section 5, at which point is the true point of beginning; thence S 79°42'58"W, 660.00 feet; thence N 14°09'45"W, 1789.45 feet; thence S 3°48'21"W, 142.14 feet; thence S 35°39'50"W, 231.79 feet; thence N 10°31'11"E, 11.47 feet; thence N 10°59'11"E, 640.34 feet; thence S 10°48'39"E, 217.10 feet to the true point of beginning.

LOT I1

That portion of the N $\frac{1}{2}$ SW $\frac{1}{4}$ of Section 5, Township 19 North, Range 17 East, W.M., Kittitas County, Washington which is bounded by a line described as follows: Beginning at the northwest corner of said SW $\frac{1}{4}$ of Section 5, at which point is the true point of beginning; thence S 79°42'58"E, 644.20 feet; thence S 1°07'10"E, 235.10 feet; thence S 1°07'10"E, 420.10 feet; thence S 4°32'40"W, 142.10 feet; thence S 79°42'58"W, 231.79 feet; thence N 10°31'11"W, 11.47 feet; thence N 10°59'11"E, 441.34 feet to the true point of beginning.

LOT I2

That portion of the N $\frac{1}{2}$ SW $\frac{1}{4}$ of Section 5, Township 19 North, Range 17 East, W.M., Kittitas County, Washington which is bounded by a line described as follows: Beginning at the northwest corner of said SW $\frac{1}{4}$ of Section 5, thence S 79°43'00"E, 644.20 feet to the true point of beginning; thence S 1°07'10"E, 235.10 feet; thence S 1°07'10"E, 11.10 feet; thence N 10°27'16"W, 140.34 feet; thence N 10°31'11"W, 231.79 feet; thence N 11°07'10"W, 295.30 feet to the true point of beginning.

LOT I3

That portion of the N $\frac{1}{2}$ SW $\frac{1}{4}$ of Section 5, Township 19 North, Range 17 East, W.M., Kittitas County, Washington which is bounded by a line described as follows: Beginning at the northeast corner of said SW $\frac{1}{4}$ of Section 5, thence N 14°09'45"W, 1789.45 feet to the true point of beginning; thence N 14°09'45"W, 24.40 feet; thence S 10°48'39"E, 11.10 feet; thence S 1°07'10"E, 24.40 feet; thence N 10°27'16"W, 140.34 feet to the true point of beginning.

LOT I4

That portion of the N $\frac{1}{2}$ SW $\frac{1}{4}$ of Section 5, Township 19 North, Range 17 East, W.M., Kittitas County, Washington which is bounded by a line described as follows: Beginning at the northeast corner of said Section 5, at which point is the true point of beginning; thence N 14°09'45"W, 524.40 feet; thence S 1°07'10"E, 11.10 feet; thence S 1°07'10"E, 24.40 feet; thence N 10°27'16"E, 140.34 feet to the true point of beginning.

TRACT J

A portion of the SW $\frac{1}{4}$ of Section 6, Township 19 North, Range 17 East, W.M., Kittitas County, Washington which is bounded by a line described as follows: Beginning at the northeast corner of said SW $\frac{1}{4}$ of Section 6, thence S 0°03'30"W, 660.00 feet to the true point of beginning; thence S 0°03'30"W, 1177.04 feet; thence N 51°08'40"W, 514.67 feet; thence N 68°09'00"W, 114.62 feet; thence S 41°23'15"W, 212.10 feet; thence S 66°34'10"W, 196.13 feet; thence N 77°01'40"W, 427.50 feet; thence N 80°46'30"W, 199.13 feet; thence N 17°52'25"W, 109.10 feet; thence N 20°17'55"E, 81.52 feet; thence N 8°58'35"W, 112.16 feet; thence N 33°21'05"W, 175.56 feet; thence N 66°25'25"W, 324.32 feet; thence N 43°11'45"W, 295.59 feet; thence N 35°39'50"E, 231.79 feet; thence N 66°02'40"E, 142.06 feet; thence S 86°27'16"E, 860.03 feet to the true point of beginning.

LOT J1

A portion of the E $\frac{1}{2}$ SW $\frac{1}{4}$ of Section 6, Township 19 North, Range 17 East, W.M., Kittitas County, Washington which is bounded by a line described as follows: Beginning at the northeast corner of said SW $\frac{1}{4}$ of Section 6, thence S 0°03'30"W, 660.00 feet to the true point of beginning; thence S 0°03'30"W, 1177.04 feet; thence N 51°08'40"W, 514.67 feet; thence N 54°44'46"E, 860.03 feet; thence S 86°27'16"E, 370.00 feet to the true point of beginning.

LOT J2

A portion of the E $\frac{1}{2}$ SW $\frac{1}{4}$ of Section 6, Township 19 North, Range 17 East, W.M., Kittitas County, Washington which is bounded by a line described as follows: Beginning at the northeast corner of said SW $\frac{1}{4}$ of Section 6, thence S 0°03'30"W, 660.00 feet; thence N 86°27'16"W, 370.00 feet to the true point of beginning; thence N 86°27'16"W, 500.00 feet; thence S 1°04'03"E, 1103.15 feet; thence N 66°34'10"E, 196.13 feet; thence N 41°31'15"E, 112.10 feet; thence S 68°09'00"E, 51.31 feet; thence N 5°43'46"E, 860.03 feet to the true point of beginning.

LOT J3

A portion of the SW $\frac{1}{4}$ of Section 6, Township 19 North, Range 17 East, W.M., Kittitas County, Washington which is bounded by a line described as follows: Beginning at the northeast corner of said SW $\frac{1}{4}$ of Section 6, thence S 0°03'30"W, 660.00 feet; thence N 86°27'16"W, 870.00 feet to the true point of beginning; thence N 86°27'16"W, 370.00 feet; thence S 16°30'27"W, 734.66 feet; thence S 8°58'35"E, 112.16 feet; thence S 17°52'25"E, 109.10 feet; thence S 80°46'30"E, 199.13 feet; thence S 77°01'40"E, 427.50 feet; thence N 2°04'03"W, 1102.15 feet to the true point of beginning.

LOT J4

A portion of the SW $\frac{1}{4}$ of Section 6, Township 19 North, Range 17 East, W.M., Kittitas County, Washington which is bounded by a line described as follows: Beginning at the northeast corner of said SW $\frac{1}{4}$ of Section 6, thence S 0°03'30"W, 660.00 feet; thence N 86°27'16"W, 1248.85 feet to the true point of beginning; thence N 10°27'16"W, 140.34 feet; thence S 66°25'25"E, 114.62 feet; thence S 35°39'50"W, 231.79 feet; thence S 43°11'45"E, 295.30 feet; thence S 66°25'25"E, 324.32 feet; thence S 33°22'10"E, 175.50 feet; thence N 10°31'11"E, 774.66 feet to the true point of beginning.

TRACT K

A portion of the SW $\frac{1}{4}$ of Section 6, Township 19 North, Range 17 East, W.M., Kittitas County, Washington which is bounded by a line described as follows: Beginning at the southeast corner of said SW $\frac{1}{4}$ of Section 6 at which point is the true point of beginning; thence N 84°42'58"W, 1811.99 feet; thence N 14°09'45"E, 320.16 feet; thence N 25°10'20"W, 145.22 feet; thence N 8°59'00"E, 183.41 feet; thence N 52°34'40"E, 110.04 feet; thence N 26°05'20"E, 119.55 feet; thence N 39°08'20"E, 288.69 feet; thence S 80°46'30"E, 199.13 feet; thence S 77°01'40"E, 427.50 feet; thence N 66°34'10"E, 196.13 feet; thence N 41°23'15"E, 212.10 feet; thence S 68°09'00"E, 114.62 feet; thence S 51°08'40"E, 514.67 feet; thence S 10°48'30"W, 814.96 feet to the true point of beginning.

LOT K1

That portion of the S $\frac{1}{2}$ SW $\frac{1}{4}$ of Section 6, Township 19 North, Range 17 East, W.M., Kittitas County, Washington which is bounded by a line described as follows: Beginning at the southeast corner of said SW $\frac{1}{4}$ of Section 6, thence N 84°42'58"W, 1211.10 feet to the true point of beginning; thence N 10°42'52"W, 521.35 feet; thence N 14°09'45"E, 320.16 feet; thence N 25°10'20"W, 145.22 feet; thence N 8°59'00"E, 183.41 feet; thence N 52°34'40"E, 110.04 feet; thence N 26°05'20"E, 119.55 feet; thence N 39°08'20"E, 288.69 feet; thence S 80°46'30"E, 199.13 feet; thence S 77°01'40"E, 427.50 feet; thence N 66°34'10"E, 196.13 feet; thence N 41°23'15"E, 212.10 feet; thence S 68°09'00"E, 114.62 feet; thence S 51°08'40"E, 514.67 feet; thence S 10°48'30"W, 814.96 feet to the true point of beginning.

LOT K2

That portion of the S $\frac{1}{2}$ SW $\frac{1}{4}$ of Section 6, Township 19 North, Range 17 East, W.M., Kittitas County, Washington which is bounded by a line described as follows: Beginning at the southeast corner of said SW $\frac{1}{4}$ of Section 6, thence N 84°42'58"W, 1211.10 feet to the true point of beginning; thence N 10°42'52"W, 521.35 feet; thence N 14°09'45"E, 320.16 feet; thence N 25°10'20"W, 145.22 feet; thence N 8°59'00"E, 183.41 feet; thence N 52°34'40"E, 110.04 feet; thence N 26°05'20"E, 119.55 feet; thence N 39°08'20"E, 288.69 feet; thence S 80°46'30"E, 199.13 feet; thence S 77°01'40"E, 427.50 feet; thence N 66°34'10"E, 196.13 feet to the true point of beginning.

LOT K3

A portion of the SE $\frac{1}{4}$ SW $\frac{1}{4}$ of Section 6, Township 19 North, Range 17 East, W.M., Kittitas County, Washington which is bounded by a line described as follows: Beginning at the southeast corner of said SE $\frac{1}{4}$ SW $\frac{1}{4}$ of Section 6, thence N 88°42'58"W, 410.00 feet to the true point of beginning; thence N 88°42'58"W, 455.00 feet; thence N 2°09'10"E, 94.17 feet; thence N 66°34'10"E, 196.13 feet; thence N 41°23'15"E, 212.10 feet; thence S 68°09'00"E, 51.31 feet; thence S 1°09'10"E, 1150.77 feet to the true point of beginning.

LOT K4

A portion of the SE $\frac{1}{4}$ SW $\frac{1}{4}$ of Section 6, Township 19 North, Range 17 East, W.M., Kittitas County, Washington which is bounded by a line described as follows: Beginning at the southeast corner of said SE $\frac{1}{4}$ SW $\frac{1}{4}$ of Section 6, at which point is the true point of beginning; thence N 88°42'58"W, 410.00 feet; thence N 2°09'10"W, 1150.77 feet; thence S 68°09'00"E, 51.31 feet; thence S 51°08'40"E, 514.62 feet; thence S 0°03'30"W, 814.16 feet to the true point of beginning.

Jerald D. Orton



